

Attachment B5

Selected Drawings – Buildings A, B and C

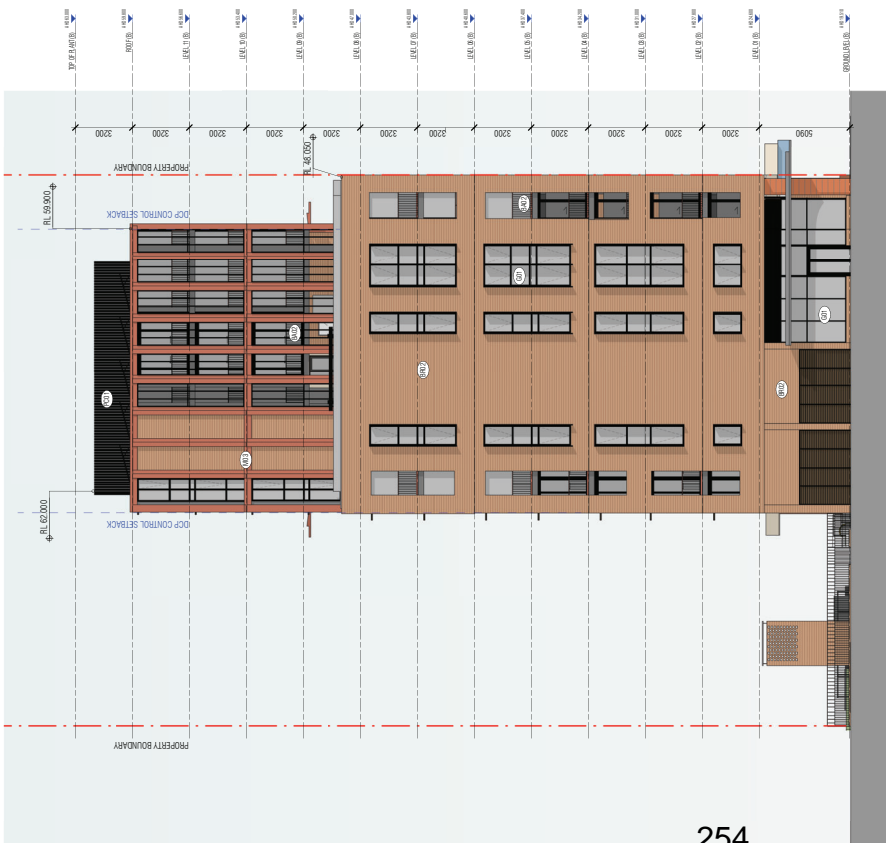

1 BUILDING 6 - GRANDSTAND PARADE WEST ELEVATION

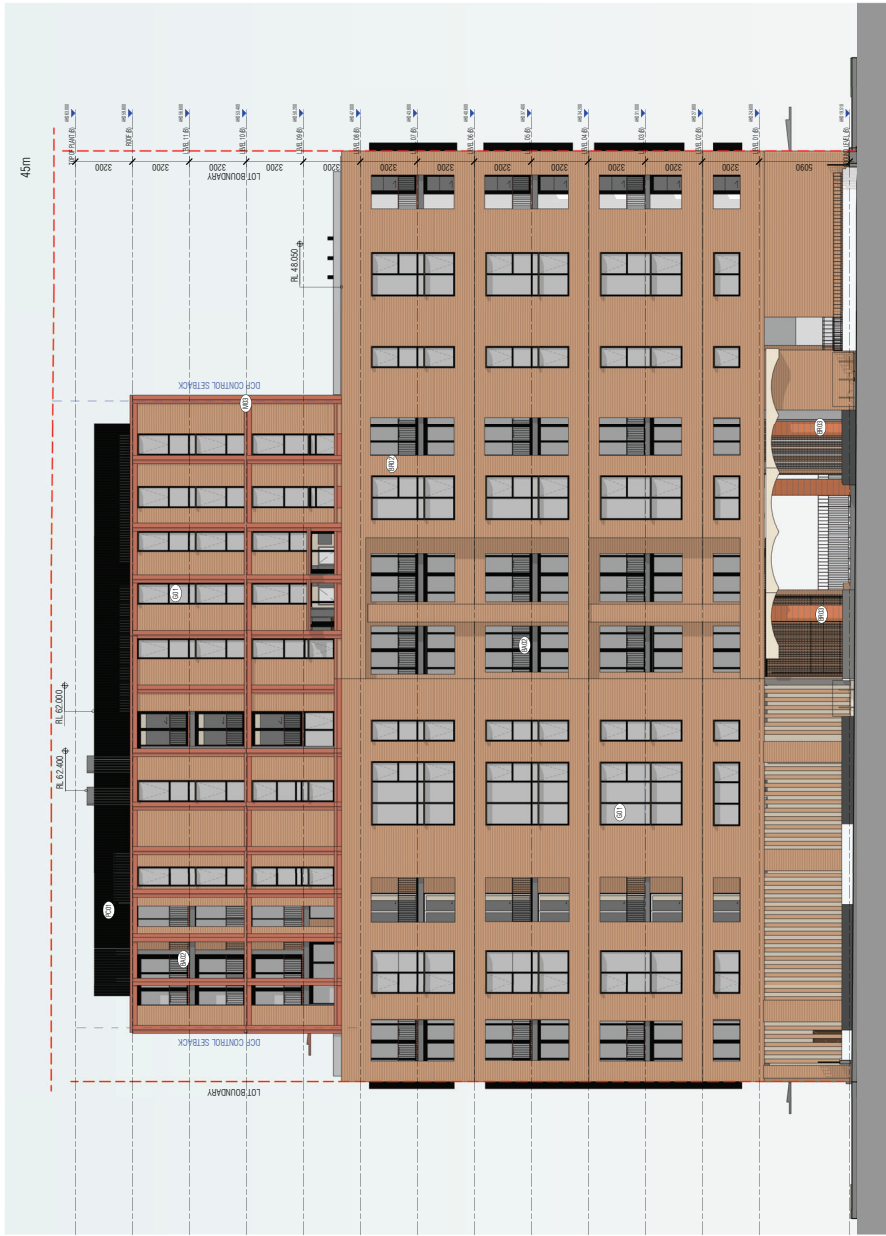

2 BUILDING 6 - NORTH ELEVATION

EXTERIOR MATERIAL LEGEND KEY

- BR01 Red-brown brickwork to primary facade, stretcher bond arrangement. Brick colour to be Bowral Geirtrudis Brown
- BR02 Vertical format red-brown brick to columns, stackbond arrangement, colour to match BR02
- BR03 Red-brown brick stack bond finish to low level planter elements, colour to match BR02
- MR01 Metal Clad profiled supergrid element in red tone powdercoat finish Dulux Durallloy Manor Red
- MR02 Powdercoated metal palisade type balustrade in red tone powdercoat finish Dulux Durallloy Manor Red
- VR01 Vertical Fin Plant screen in powdercoat finish: Dulux Charisma Monument Flat
- VR02 Vertical Plant Louvre in powdercoat finish: Dulux Charisma Monument Flat
- NT01 Neutral glazing

AMW/01/2021/07/2021 13 JOYNTON AVENUE, ZETLAND, SA 5014
PROLOG
 A DEVELOPER APPLICATION
 B CONSULTATION RESPONSE

AJ 21/08/24
 AJ 18/12/24



QUALITY ASSURANCE (P16 IS A CERTIFIED COMPANY FOR ISO 9001: 2015)
 THIS PROJECT IS SUBJECT TO THEIR QUALITY ASSURANCE SYSTEM
 P16 IS A CERTIFIED COMPANY FOR THE PROJECT TO BE COMPLETED
 DESIGN IS A COMMITMENT FOR THE PROJECT TO BE COMPLETED
 CONSTRUCTION IS A COMMITMENT FOR THE PROJECT TO BE COMPLETED
 IF THE DRAWING IS MARKED 'CHECKED/REWORK' THAT IT IS TO BE CONSIDERED
 'ON-T' SUBJECT TO REVIEW IN A MINUTE

NOTES
 THE DRAWING CONTRACTOR IS TO VERIFY THE PROPERTY OF THE MATERIALS AND QUALITY TO THE
 ORDER AND TO FULLY INSURE THE PROJECT FROM COMMENCEMENT TO COMPLETION
 DRAWING NO. 130 JOYNTON AVENUE, ZETLAND, SA 5014

PROJECT
 PROPOSED RESIDENTIAL
 DEVELOPMENT

CLIENT
 DECORP

DESIGNER
 RESILEY &
 SPRESSER

FENDER KATSALIDIS
 WWW.FKARCHITECTURE.COM
 U1, 251 GEORGE STREET, SYDNEY
 NSW 2000, AUSTRALIA
 TELEPHONE +61 2 8710 3300
 FENDER KATSALIDIS ARCHITECTURE PTY LTD A/CN 092743/032

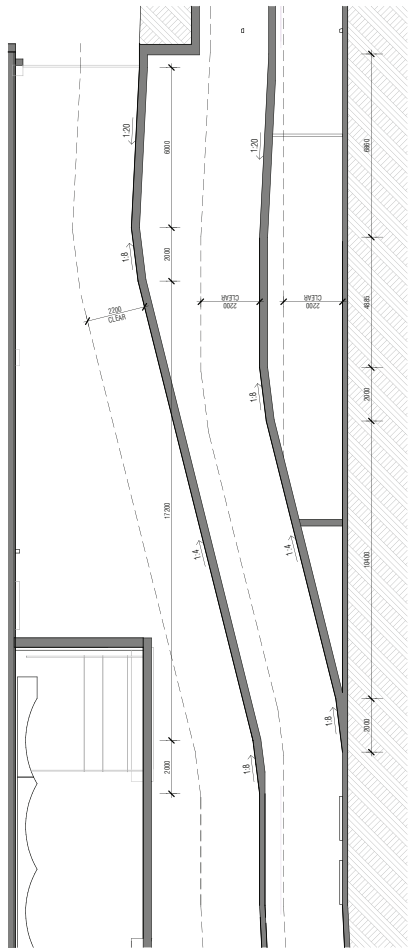

1 DA SECTION C - BUILDING B

QUALITY ASSURANCE (P18 A CERTIFIED COMPANY FOR ISO 9001: 2015)
 THIS PROJECT IS SUBJECT TO THEIR QUALITY ASSURANCE SYSTEM
 DESIGN DOCUMENTATION FOR THE PROJECT IS TO BE COMPLETED
 CONSTRUCTION DOCUMENTATION FOR THE PROJECT IS TO BE COMPLETED
 CONSTRUCTION DOCUMENTATION FOR THE PROJECT IS TO BE COMPLETED
 IF THIS DRAWING IS ESTIMATED TO BE REVISIONED, THE CLIENT IS TO BE ADVISED
 DON'T SUBJECT TO RETURN WITHIN 14 DAYS

NOTES
 THE DRAWING CONTRACTOR SHALL REMAIN THE PROPERTY OF FENDER KATSALIDIS (AUSTRALIA) LTD
 OR ANY OF ITS AFFILIATED COMPANIES AND SHALL NOT BE REPRODUCED OR TRANSMITTED IN ANY FORM OR BY ANY MEANS, ELECTRONIC OR MECHANICAL, INCLUDING PHOTOCOPYING, RECORDING, OR BY ANY INFORMATION STORAGE AND RETRIEVAL SYSTEM, WITHOUT THE WRITTEN PERMISSION OF FENDER KATSALIDIS (AUSTRALIA) LTD.

CLIENT
 DEICORP

PROJECT
 PROPOSED RESIDENTIAL DEVELOPMENT

PROJECT SITE
 130 JOYNTON AVENUE, ZETLAND

SECTION C

RESILV & SPRESSER

FENDER KATSALIDIS
 WWW.FK.AUSTRALIA.COM
 131, 250 GEORGE STREET, SYDNEY
 NSW 2000, AUSTRALIA
 TELEPHONE: +61 2 8210 3300
 FENDER KATSALIDIS (AUSTRALIA) LTD AON 082743.052



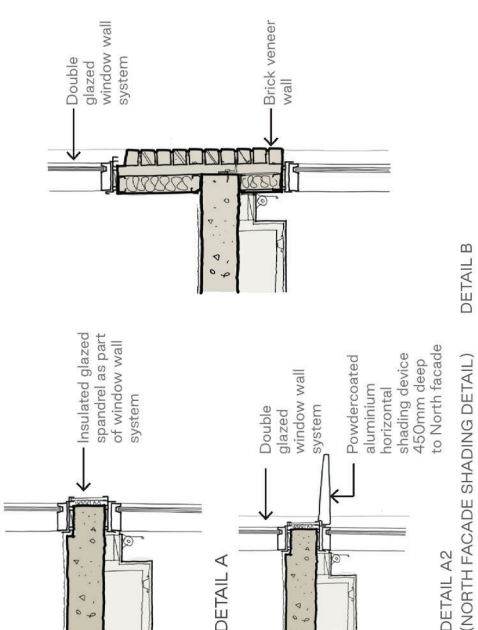
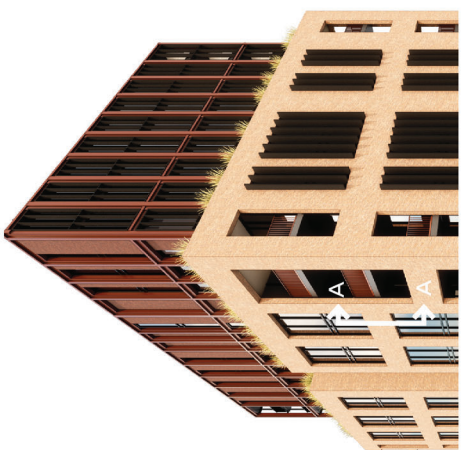
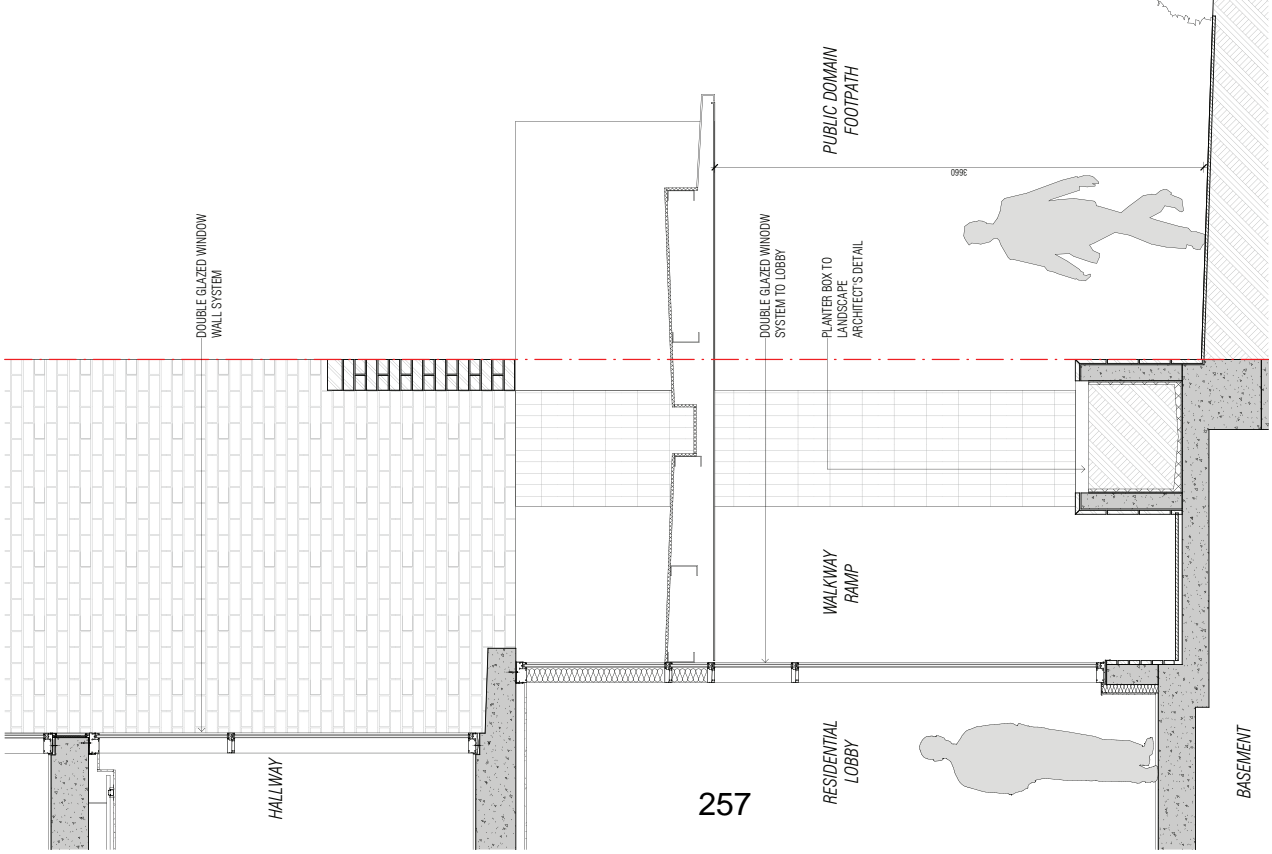

DETAIL A
 INSULATED GLAZED SPANDELR AS PART OF WINDOW WALL SYSTEM

DETAIL A2
 DOUBLE GLAZED WINDOW WALL SYSTEM
 POWDERCOATED ALUMINUM HORIZONTAL SHADING DEVICE 450MM DEEP TO NORTH FACADE

DETAIL B
 DOUBLE GLAZED WINDOW WALL SYSTEM
 BRICK VENEER WALL



QUALITY ASSURANCE (IN A CERTIFIED COMPANY TO ISO 9001: 2015)
 THIS PROJECT IS SUBJECT TO THEIR QUALITY ASSURANCE SYSTEM
 DESIGN DEVELOPMENT REVIEW FOR THE PROJECT IS SET TO BE COMPLETED
 CONSTRUCTION DOCUMENTATION REVIEW FOR THE PROJECT IS SET TO BE COMPLETED
 UTILITY DRAWING IS SUBMITTED TO LOCAL GOVERNMENT THAT IT IS TO BE CONSIDERED
 DRAWN SUBJECT TO REVIEW WITH LOCAL GOVERNMENT

NOTES
 THE DRAWING IS FOR INFORMATION ONLY AND SHALL REMAIN THE PROPERTY OF FENDER KATSALIDIS (AUSTRALIA) PTY LTD
 AND SHALL NOT BE REPRODUCED OR USED FOR ANY OTHER PROJECT WITHOUT THE WRITTEN PERMISSION OF FENDER KATSALIDIS (AUSTRALIA) PTY LTD
 ALL DIMENSIONS ARE IN METERS UNLESS OTHERWISE SPECIFIED
 DIMENSIONS IN PARENTHESIS ARE FOR INFORMATION ONLY
 DIMENSIONS IN SQUARE BRACKETS ARE FOR INFORMATION ONLY
 DIMENSIONS IN CIRCLES ARE FOR INFORMATION ONLY
 DIMENSIONS IN TRIANGLES ARE FOR INFORMATION ONLY
 DIMENSIONS IN DIAMOND SHAPES ARE FOR INFORMATION ONLY
 DIMENSIONS IN OTHER SHAPES ARE FOR INFORMATION ONLY

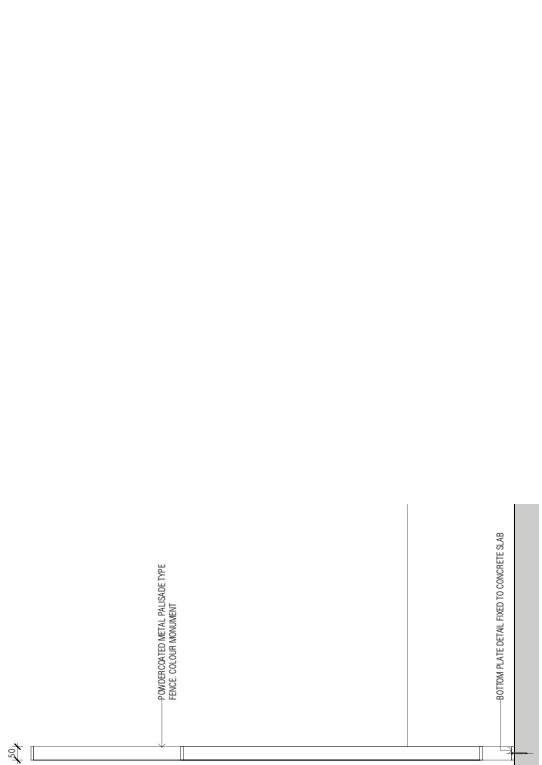

2 FENCE SECTION DETAIL 1 B
SCALE 1:10

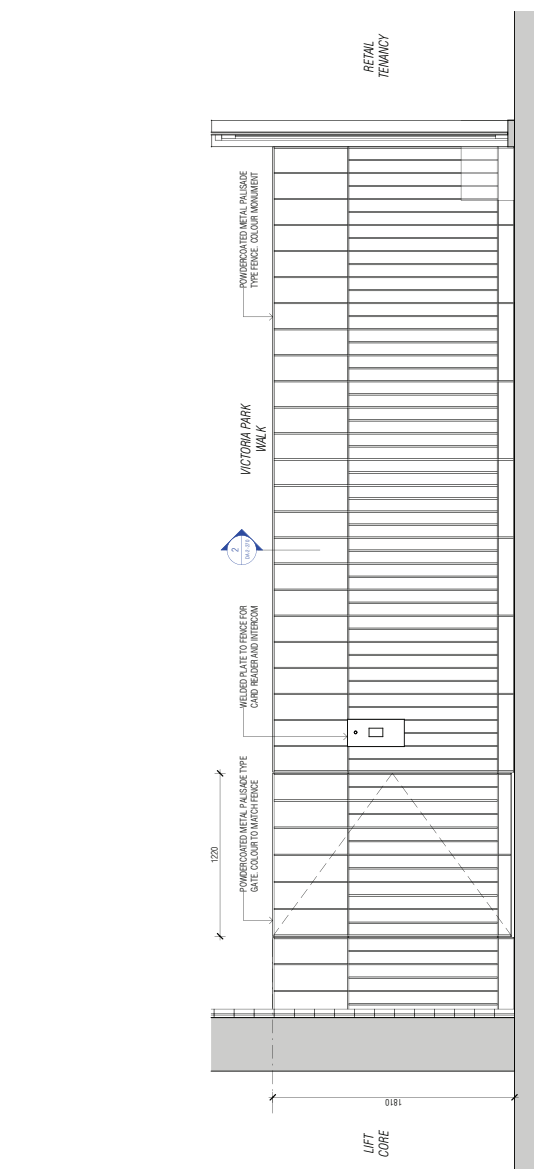

1 BUILDING B SOUTH ENTRY FENCE
SCALE 1:20

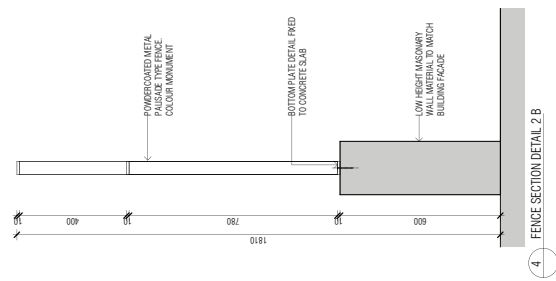

4 FENCE SECTION DETAIL 2 B

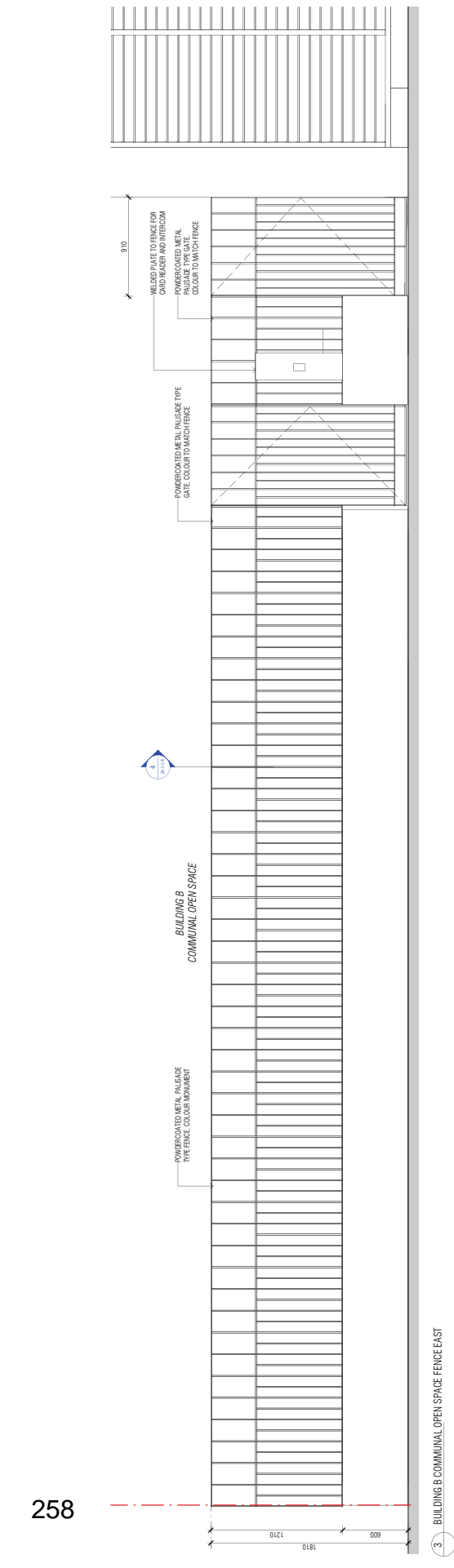

3 BUILDING B COMMUNAL OPEN SPACE FENCE EAST

PROJECT: PROPOSED RESIDENTIAL DEVELOPMENT
 ADDRESS: 130 JOYNTON AVENUE, ZETLAND
 CLIENT: DECORP
 ARCHITECT: RESJEV & SPRESSER
 DRAWING NO: DA-2-270
 DATE: 18.03.2024
 SCALE: AS INDICATED @A1
 SHEET: 23008
 DRAWN: NZ
 CHECKED: CB
 DATE: 18.03.2024
 PROJECT: PROPOSED RESIDENTIAL DEVELOPMENT
 ADDRESS: 130 JOYNTON AVENUE, ZETLAND
 CLIENT: DECORP
 ARCHITECT: RESJEV & SPRESSER
 DRAWING NO: DA-2-270
 DATE: 18.03.2024
 SCALE: AS INDICATED @A1
 SHEET: 23008
 DRAWN: NZ
 CHECKED: CB
 DATE: 18.03.2024

NOTES
 1. THIS DRAWING IS THE PROPERTY OF FENDER KATSALIDIS (FK) AND SHALL REMAIN THE PROPERTY OF FENDER KATSALIDIS (FK) LTD. NO PART OF THIS DRAWING IS TO BE REPRODUCED OR TRANSMITTED IN ANY FORM OR BY ANY MEANS, ELECTRONIC OR MECHANICAL, INCLUDING PHOTOCOPYING, RECORDING, OR BY ANY INFORMATION STORAGE AND RETRIEVAL SYSTEM, WITHOUT THE WRITTEN PERMISSION OF FENDER KATSALIDIS (FK) LTD.
 2. THIS DRAWING IS THE PROPERTY OF FENDER KATSALIDIS (FK) AND SHALL REMAIN THE PROPERTY OF FENDER KATSALIDIS (FK) LTD. NO PART OF THIS DRAWING IS TO BE REPRODUCED OR TRANSMITTED IN ANY FORM OR BY ANY MEANS, ELECTRONIC OR MECHANICAL, INCLUDING PHOTOCOPYING, RECORDING, OR BY ANY INFORMATION STORAGE AND RETRIEVAL SYSTEM, WITHOUT THE WRITTEN PERMISSION OF FENDER KATSALIDIS (FK) LTD.
 3. THIS DRAWING IS THE PROPERTY OF FENDER KATSALIDIS (FK) AND SHALL REMAIN THE PROPERTY OF FENDER KATSALIDIS (FK) LTD. NO PART OF THIS DRAWING IS TO BE REPRODUCED OR TRANSMITTED IN ANY FORM OR BY ANY MEANS, ELECTRONIC OR MECHANICAL, INCLUDING PHOTOCOPYING, RECORDING, OR BY ANY INFORMATION STORAGE AND RETRIEVAL SYSTEM, WITHOUT THE WRITTEN PERMISSION OF FENDER KATSALIDIS (FK) LTD.
 4. THIS DRAWING IS THE PROPERTY OF FENDER KATSALIDIS (FK) AND SHALL REMAIN THE PROPERTY OF FENDER KATSALIDIS (FK) LTD. NO PART OF THIS DRAWING IS TO BE REPRODUCED OR TRANSMITTED IN ANY FORM OR BY ANY MEANS, ELECTRONIC OR MECHANICAL, INCLUDING PHOTOCOPYING, RECORDING, OR BY ANY INFORMATION STORAGE AND RETRIEVAL SYSTEM, WITHOUT THE WRITTEN PERMISSION OF FENDER KATSALIDIS (FK) LTD.

QUALITY ASSURANCE
 (PK) IS A CERTIFIED COMPANY (ISO 9001:2015)
 THIS PROJECT IS SUBJECT TO THEIR QUALITY ASSURANCE SYSTEM
 PK IS A CERTIFIED COMPANY FOR THE PROJECT'S COMPLETION
 DESIGN AND CONSTRUCTION FOR THE PROJECT IS SET TO BE COMPLETED
 CONSTRUCTION DOCUMENTS CHECKED BY PK FOR THE PROJECT'S COMPLETION
 IT IS THE OWNER'S RESPONSIBILITY TO ENSURE THAT THE PROJECT IS COMPLETED AS PER THE PROJECT'S COMPLETION REQUIREMENTS.

FENDER KATSALIDIS (FK) LTD
 131, 250 GEORGE STREET, SYDNEY
 NEW SOUTH WALES, AUSTRALIA
 TELEPHONE: +61 2 8710 3300
 WWW.FK.COM.AU
 FENDER KATSALIDIS (FK) LTD ACN 092 943 032

FENDER KATSALIDIS (FK) LTD
 131, 250 GEORGE STREET, SYDNEY
 NEW SOUTH WALES, AUSTRALIA
 TELEPHONE: +61 2 8710 3300
 WWW.FK.COM.AU
 FENDER KATSALIDIS (FK) LTD ACN 092 943 032

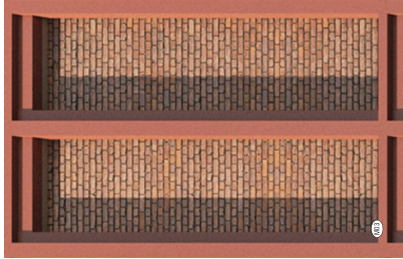
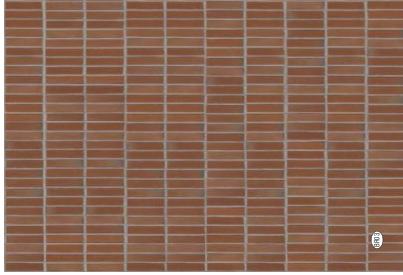
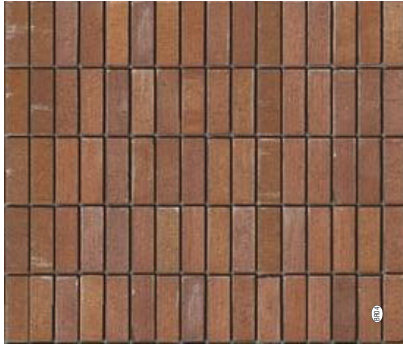
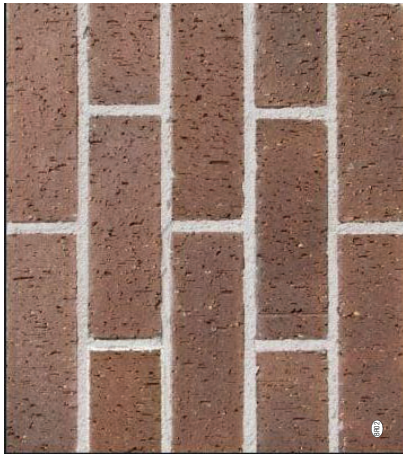

EXTERIOR MATERIAL LEGEND KEY

- 01 Red-brown brickwork to primary façade, stretcher bond arrangement. Brick colour to be Bowral Gertrudis Brown
- 02 Vertical format red-brown brick to columns, stackbond arrangement, colour to match BR02
- 03 Red-brown brick stack bond finish to low level planter elements, colour to match BR02
- 04 Metal Clad profiled supergrid element in red tone powdercoat finish Dulux Duralloy Manor Red
- 05 Powdercoated metal palisade type ballstrade in red tone powdercoat finish Dulux Duralloy Manor Red
- 06 Vertical Fin Plant screen in powdercoat finish Dulux Charisma Monument Flat
- 07 Vertical Plant Louvre in powdercoat finish Dulux Charisma Monument Flat
- 08 Neutral glazing

AMOUNT: 07/2018 18 JAMES AVENUE ZETLAND 07/2018 07/2018 07/2018

REVISION
A DEVELOPER APPROVAL
B CONSULTANT SUBMISSION

DATE
21/08/24
18/12/24



QUALITY ASSURANCE (IN A CERTIFIED COMPANY TO ISO 9001: 2015)

- THIS PROJECT IS SUBJECT TO THEIR QUALITY ASSURANCE SYSTEM
- THE DRAWINGS AND SPECIFICATIONS ARE THE PROPERTY OF FENDER KATSALIDIS (AUSTRALIA) PTY LTD AND MUST BE USED ONLY FOR THE PROJECT COMPLETED
- DESIGN DEVELOPMENT DRAWING FOR THE PROJECT IS SET TO BE COMPLETED
- CONSTRUCTION DOCUMENTS DRAWING FOR THE PROJECT IS SET TO BE COMPLETED

IF THIS DRAWING IS REPRODUCED OR TRANSMITTED IN ANY FORM OR BY ANY MEANS, WITHOUT THE WRITTEN PERMISSION OF FENDER KATSALIDIS (AUSTRALIA) PTY LTD, IT IS SUBJECT TO PENALTY UNDER THE CRIMINAL JUSTICE ACT 1988.

NOTES

THE DRAWINGS, SPECIFICATIONS AND GENERAL REQUIREMENTS ARE THE PROPERTY OF FENDER KATSALIDIS (AUSTRALIA) PTY LTD AND MUST BE USED ONLY FOR THE PROJECT COMPLETED. ANY REVISIONS TO THE DRAWINGS MUST BE APPROVED BY FENDER KATSALIDIS (AUSTRALIA) PTY LTD. ANY REVISIONS TO THE DRAWINGS MUST BE APPROVED BY FENDER KATSALIDIS (AUSTRALIA) PTY LTD.

DATE: 23/08/24
DRAWN: PB
CHECKED: CB
DATE: 23/08/24
SCALE: 1:1 @ A1

PROJECT

PROPOSED RESIDENTIAL DEVELOPMENT

130 JOYNTON AVENUE, ZETLAND

PROJECT TYPE: BUILDING B MATERIAL

FENDER KATSALIDIS

WWW.FK.AUSTRALIA.COM
L1, 251 GEORGE STREET, SYDNEY
NSW 2000, AUSTRALIA
TELEPHONE: +61 2 8210 3300

FENDER KATSALIDIS (AUSTRALIA) PTY LTD AON 092 940 032

RESLEY & SPRESSER

CLAY
DECORP

SCALE: 1:1
DEVELOPMENT APPLICATION

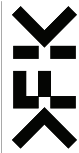

REV: B
DA-2-320

REQUIREMENTS
 35 Adaptable Apartments (15%)
 46 Livable Apartments - Silver Level (20%)

LHA - SILVER	
APT NUMBER	CATEGORY

LEVEL 01	
B0103	1BED
B0104	1BED
B0105	1BED
B0106	1BED
B0107	1BED
B0108	1BED
B0109	1BED
B0110	2BED

LEVEL 02	
B0203	1BED
B0204	1BED
B0205	1BED
B0206	1BED
B0207	1BED
B0208	1BED
B0209	1BED
B0210	2BED

LEVEL 03	
B0303	1BED
B0304	1BED
B0305	1BED
B0306	1BED
B0307	1BED
B0308	1BED
B0309	1BED
B0310	2BED

LEVEL 04	
B0403	1BED
B0404	1BED
B0405	1BED
B0406	1BED
B0407	1BED
B0408	1BED
B0409	1BED
B0410	2BED

LEVEL 05	
B0503	1BED
B0504	1BED
B0505	1BED
B0506	1BED
B0507	1BED
B0508	1BED
B0509	1BED
B0510	2BED

LEVEL 06	
B0603	1BED
B0604	1BED
B0605	1BED
B0606	1BED
B0607	1BED
B0608	1BED
B0609	1BED
B0610	2BED

LEVEL 07	
B0703	1BED
B0704	1BED
B0705	1BED
B0706	1BED
B0707	1BED
B0708	1BED
B0709	1BED
B0710	2BED

LEVEL 08	
B0803	1BED
B0804	1BED
B0805	1BED
B0806	1BED
B0807	1BED
B0808	1BED
B0809	1BED
B0810	2BED

LEVEL 09	
B0903	1BED
B0904	1BED
B0905	1BED
B0906	1BED
B0907	1BED
B0908	1BED
B0909	1BED
B0910	2BED

LEVEL 10	
B1003	1BED
B1004	1BED
B1005	1BED
B1006	1BED
B1007	1BED
B1008	1BED
B1009	1BED
B1010	2BED

LEVEL 11	
B1103	1BED
B1104	1BED
B1105	1BED
B1106	1BED
B1107	1BED
B1108	1BED
B1109	1BED
B1110	2BED

LEVEL 12	
B1203	1BED
B1204	1BED
B1205	1BED
B1206	1BED
B1207	1BED
B1208	1BED
B1209	1BED
B1210	2BED

LEVEL 01	
A0110	2BED
A0103	1BED
A0104	1BED
A0105	1BED
A0106	1BED
A0107	1BED
A0108	1BED
A0109	1BED
A0110	2BED

LEVEL 02	
A0210	2BED
A0203	1BED
A0204	1BED
A0205	1BED
A0206	1BED
A0207	1BED
A0208	1BED
A0209	1BED
A0210	2BED

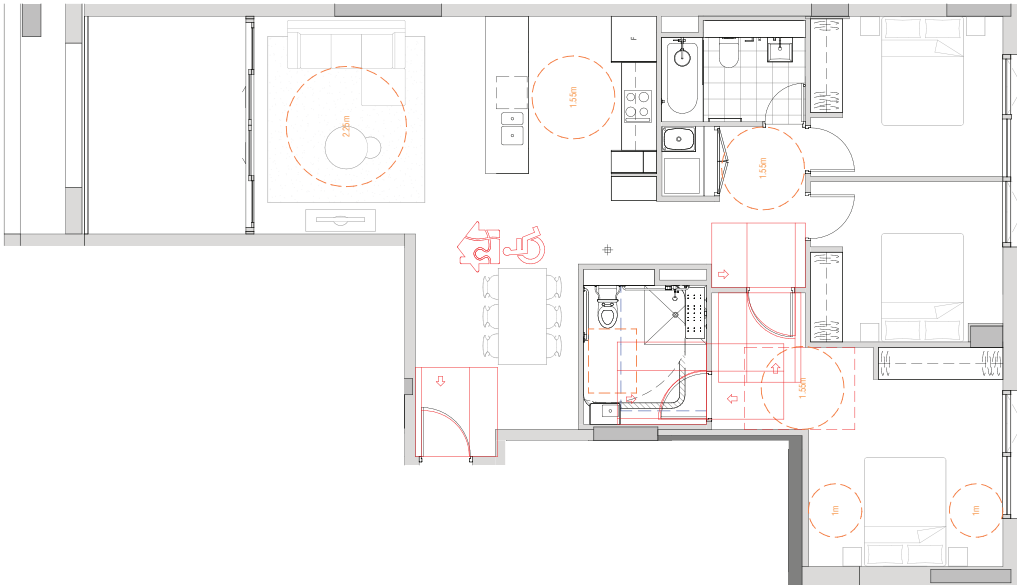

ADAPTABLE	
APT NUMBER	CATEGORY

LEVEL 01	
B0103	1BED
B0104	1BED
B0105	1BED
B0106	1BED
B0107	1BED
B0108	1BED
B0109	1BED
B0110	2BED

LEVEL 02	
B0203	1BED
B0204	1BED
B0205	1BED
B0206	1BED
B0207	1BED
B0208	1BED
B0209	1BED
B0210	2BED

LEVEL 03	
B0303	1BED
B0304	1BED
B0305	1BED
B0306	1BED
B0307	1BED
B0308	1BED
B0309	1BED
B0310	2BED

LEVEL 04	
B0403	1BED
B0404	1BED
B0405	1BED
B0406	1BED
B0407	1BED
B0408	1BED
B0409	1BED
B0410	2BED

LEVEL 05	
B0503	1BED
B0504	1BED
B0505	1BED
B0506	1BED
B0507	1BED
B0508	1BED
B0509	1BED
B0510	2BED

LEVEL 06	
B0603	1BED
B0604	1BED
B0605	1BED
B0606	1BED
B0607	1BED
B0608	1BED
B0609	1BED
B0610	2BED

LEVEL 07	
B0703	1BED
B0704	1BED
B0705	1BED
B0706	1BED
B0707	1BED
B0708	1BED
B0709	1BED
B0710	2BED

LEVEL 08	
B0803	1BED
B0804	1BED
B0805	1BED
B0806	1BED
B0807	1BED
B0808	1BED
B0809	1BED
B0810	2BED

LEVEL 09	
B0903	1BED
B0904	1BED
B0905	1BED
B0906	1BED
B0907	1BED
B0908	1BED
B0909	1BED
B0910	2BED

LEVEL 10	
B1003	1BED
B1004	1BED
B1005	1BED
B1006	1BED
B1007	1BED
B1008	1BED
B1009	1BED
B1010	2BED

LEVEL 11	
B1103	1BED
B1104	1BED
B1105	1BED
B1106	1BED
B1107	1BED
B1108	1BED
B1109	1BED
B1110	2BED

LEVEL 12	
B1203	1BED
B1204	1BED
B1205	1BED
B1206	1BED
B1207	1BED
B1208	1BED
B1209	1BED
B1210	2BED

LEVEL 01	
A0110	2BED
A0103	1BED
A0104	1BED
A0105	1BED
A0106	1BED
A0107	1BED
A0108	1BED
A0109	1BED
A0110	2BED

LEVEL 02	
A0210	2BED
A0203	1BED
A0204	1BED
A0205	1BED
A0206	1BED
A0207	1BED
A0208	1BED
A0209	1BED
A0210	2BED

FENDER KATSAIDIS
 WWW.FENDERKATSAIDIS.COM
 L1, 250 GEORGE STREET, SYDNEY
 TELEPHONE +61 2 8210 3000
 FENDER KATSAIDIS (AUSTRALIA) PTY LTD AON 002 940332

RESLEY & SPRESSER
 CLAYCOURT
 DECORP

PROJECT PROPOSED RESIDENTIAL DEVELOPMENT
PROJECT SITE 130 JOYNTON AVENUE, ZETLAND
SCALE 1:50 @A1
DATE 23/08/2024
DATE CB
DATE PB

NOTES
 THE DRAWINGS COMPRISE ARCHITECTURAL DRAWINGS AND SHALL REMAIN THE PROPERTY OF FENDER KATSAIDIS (AUSTRALIA) PTY LTD. NO PARTS ARE TO BE REPRODUCED OR TRANSMITTED IN ANY FORM OR BY ANY MEANS, ELECTRONIC OR MECHANICAL, INCLUDING PHOTOCOPYING, RECORDING, OR BY ANY INFORMATION STORAGE AND RETRIEVAL SYSTEM, WITHOUT THE WRITTEN PERMISSION OF FENDER KATSAIDIS (AUSTRALIA) PTY LTD.

QUALITY ASSURANCE (IN A CERTIFIED COMPANY TO ISO 9001:2015)
 THIS PROJECT IS SUBJECT TO THEIR QUALITY ASSURANCE SYSTEM
 DESIGN DEVELOPMENT AND CONSTRUCTION FOR THE PROJECT IS SET TO BE COMPLETED
 CONSTRUCTION AND OPERATION FOR THE PROJECT IS SET TO BE COMPLETED
 THE DRAWING IS A PRELIMINARY DESIGN AND SHALL BE SUBJECT TO BE CORRECTED
 DRAWN SUBJECT TO REVIEW AND APPROVAL

DATE 21/08/24
DATE 18/02/24

PROJECT DA-2-500
SCALE 1:50 @A1
DATE 23/08/2024

FENDER KATSAIDIS
 WWW.FENDERKATSAIDIS.COM
 L1, 250 GEORGE STREET, SYDNEY
 TELEPHONE +61 2 8210 3000
 FENDER KATSAIDIS (AUSTRALIA) PTY LTD AON 002 940332

RESLEY & SPRESSER
 CLAYCOURT
 DECORP

PROJECT PROPOSED RESIDENTIAL DEVELOPMENT
PROJECT SITE 130 JOYNTON AVENUE, ZETLAND
SCALE 1:50 @A1
DATE 23/08/2024
DATE CB
DATE PB

NOTES
 THE DRAWINGS COMPRISE ARCHITECTURAL DRAWINGS AND SHALL REMAIN THE PROPERTY OF FENDER KATSAIDIS (AUSTRALIA) PTY LTD. NO PARTS ARE TO BE REPRODUCED OR TRANSMITTED IN ANY FORM OR BY ANY MEANS, ELECTRONIC OR MECHANICAL, INCLUDING PHOTOCOPYING, RECORDING, OR BY ANY INFORMATION STORAGE AND RETRIEVAL SYSTEM, WITHOUT THE WRITTEN PERMISSION OF FENDER KATSAIDIS (AUSTRALIA) PTY LTD.

QUALITY ASSURANCE (IN A CERTIFIED COMPANY TO ISO 9001:2015)
 THIS PROJECT IS SUBJECT TO THEIR QUALITY ASSURANCE SYSTEM
 DESIGN DEVELOPMENT AND CONSTRUCTION FOR THE PROJECT IS SET TO BE COMPLETED
 CONSTRUCTION AND OPERATION FOR THE PROJECT IS SET TO BE COMPLETED
 THE DRAWING IS A PRELIMINARY DESIGN AND SHALL BE SUBJECT TO BE CORRECTED
 DRAWN SUBJECT TO REVIEW AND APPROVAL

DATE 21/08/24
DATE 18/02/24

PROJECT DA-2-500
SCALE 1:50 @A1
DATE 23/08/2024

FENDER KATSAIDIS
 WWW.FENDERKATSAIDIS.COM
 L1, 250 GEORGE STREET, SYDNEY
 TELEPHONE +61 2 8210 3000
 FENDER KATSAIDIS (AUSTRALIA) PTY LTD AON 002 940332

RESLEY & SPRESSER
 CLAYCOURT
 DECORP

PROJECT PROPOSED RESIDENTIAL DEVELOPMENT
PROJECT SITE 130 JOYNTON AVENUE, ZETLAND
SCALE 1:50 @A1
DATE 23/08/2024
DATE CB
DATE PB

NOTES
 THE DRAWINGS COMPRISE ARCHITECTURAL DRAWINGS AND SHALL REMAIN THE PROPERTY OF FENDER KATSAIDIS (AUSTRALIA) PTY LTD. NO PARTS ARE TO BE REPRODUCED OR TRANSMITTED IN ANY FORM OR BY ANY MEANS, ELECTRONIC OR MECHANICAL, INCLUDING PHOTOCOPYING, RECORDING, OR BY ANY INFORMATION STORAGE AND RETRIEVAL SYSTEM, WITHOUT THE WRITTEN PERMISSION OF FENDER KATSAIDIS (AUSTRALIA) PTY LTD.

QUALITY ASSURANCE (IN A CERTIFIED COMPANY TO ISO 9001:2015)
 THIS PROJECT IS SUBJECT TO THEIR QUALITY ASSURANCE SYSTEM
 DESIGN DEVELOPMENT AND CONSTRUCTION FOR THE PROJECT IS SET TO BE COMPLETED
 CONSTRUCTION AND OPERATION FOR THE PROJECT IS SET TO BE COMPLETED
 THE DRAWING IS A PRELIMINARY DESIGN AND SHALL BE SUBJECT TO BE CORRECTED
 DRAWN SUBJECT TO REVIEW AND APPROVAL

DATE 21/08/24
DATE 18/02/24

PROJECT DA-2-500
SCALE 1:50 @A1
DATE 23/08/2024

